THE WEEKLY WINDOW of TRINITY The Heart of Midtown

August 23, 2020 Twelfth Sunday after Pentecost – Year A

Announcements

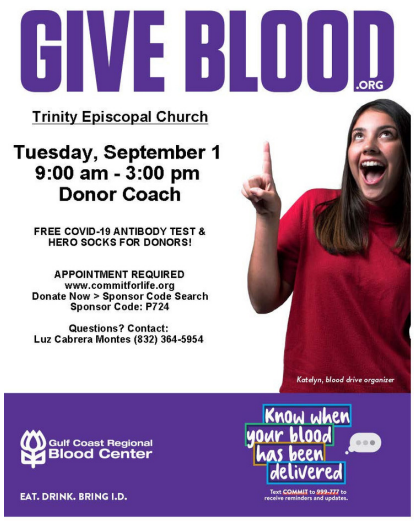

SEPTEMBER 1
9:00 am – 3:00 pm

SIGN UP TO DONATE BLOOD!
www.commitforlife.org/donor/schedules/drive_schedule/315393

RACISM REVEALED

A Podcast by
Trinity Episcopal Church

Is posted Mondays at Noon
Listen on our website:
www.trinitymidtown.org/podcasts/racism-revealed

NEXT EPISODE – AUGUST 24

NOW AVAILABLE ON APPLE PODCASTS & SPOTIFY

This Week at Trinity

Sunday, August 23, 2020
9:30 am Youth Bible Study (via Zoom)
9:30 am Parenting with Grace (via Zoom)
9:30 am Sunday Meditations (via Zoom)
10:30 am Morning Prayer service
(live on Facebook and YouTube)
11:30 am Virtual Coffee Hour
12:30 pm Zoom Check-in

Monday, August 24, 2020
12:00 pm Racism Revealed Episode 8
5:30 pm Evening Prayer on Facebook

Tuesday, August 25, 2020
12:00 pm Yoga with Saba (via Zoom)
3:00 pm Rector's Message on Facebook
5:30 pm Evening Prayer on Facebook
7:00 pm Vestry Meeting (via Zoom)

Wednesday, August 26, 2020
4:30 pm Youth Group (via Zoom)
5:30 pm Evening Prayer on Facebook
7:00 pm Pub Theology (via Zoom)
7:30 pm Choir Social (via Zoom)

Thursday, August 27, 2020
12:00 pm Yoga with Saba (via Zoom)
5:30 pm Evening Prayer on Facebook

Friday, August 28, 2020
12:00 pm Inner City Spirit Podcast
12:00 pm Midday Music in Midtown
5:30 pm Evening Prayer on Facebook

Saturday, August 29, 2020

MIDDAY MUSIC IN MIDTOWN
TRINITY EPISCOPAL CHURCH
Virtual Summer Recital Series
Fridays at Noon
Featuring music of black and other lesser-known composers

Last Concert this week 8/28

Ongoing

Daily Scripture and Prayer
Sent by email Monday through Saturday at 9:30 am.

If you are not receiving this, contact Collin Boothby at connections@trinitymidtown.org

Sunday Meditations
Meets via Zoom, 9:30 – 10:00 am

Join us virtually to reflect on scripture and life, drawing wisdom and strength from each other. Drop in or become a "regular"! It is a great comfort to support each other during this challenging and uncertain time.

For more info, contact the Rev. Luz Cabrera Montes at curate@trinitymidtown.org

Pub Theology
Meets via Zoom at 7:00 pm on Wednesdays.

different brews different views
PUB THEOLOGY
BEER, CONVERSATION & GOD

Anti-Racism Resources
Are available on our website at trinitymidtown.org/anti-racism

Inner City Spirit
A Podcast by
Trinity Episcopal Church

www.trinitymidtown.org/podcasts/inner-city-spirit

Prayers

Our custom is to read aloud each week the names of those who request our prayers. We also remember in our Prayer Chain and Bulletin those who desire prayers. Please email to keep us informed. For information or comments about prayer names, please contact the Reverend Hannah Atkins Romero.

If you would like to participate as a member of the prayer chain, please contact Norma Cooper.

Myron, Billie, Caroline, Bryan, Allegra, Diana, Gareth, Kazi, Aurora, Jimmie, Tom, Jill, Doris, Leslie, Stephen, Barbara, Emily, Van, Vivian Jane, Anita, Norman, Bob, Theresa, Caroline, Marvin, Melissa, Sue, Delecia, Tim, Remy, Joe, Bobby, Ruby, Ester, Tom, Mark, Nick, Thania, Ric, Pauline, Richard, Judy, Lauren, Margaret, Charles, Elizabeth, Heath, Amanda, Gloria, Marsha, Victor, Gwen, Catalina, Nelda, Kersteen, Melissa, Samuel, Jack, Christine, Kevin, Livia, Mike, Daniel, Mark, Victoria, Theresa, Reagan, Tim, & all affected by the coronavirus

For those in our armed services

Will Dahlstrom, Martin Cabello, and Christopher Krenshaw

For the faithful departed

Dave Reed, James Todd, and all who have perished by contracting the coronavirus

For our Iona Seminarian

Carrie Hirdes

Erika Versalovic, Tom McGinty, Lawrence Hutchinson, Ron Wood, Ken Jones, Linda Davenport, Oliver Hoeink, Caroline Grunewald, Bryan Montemarano, Mary Matteucci John Merullo Ben Semmes

Trinity Episcopal Church

1015 Holman@Main
713-528-4100

Rev. Hannah E. Atkins Romero, Rector
rector@trinitymidtown.org
Luz Cabrera Montes, Curate
curate@trinitymidtown.org
Rev. Dr. Henry Atkins
Theologian in Residence
hleeatkins@aol.com
Collin Boothby, Organist/Choirmaster
Associate for Connections Ministry
music@trinitymidtown.org
connections@trinitymidtown.org
Fabian Berrios, Youth Missioner
youth@trinitymidtown.org
Pat Laubach, Volunteer Coordinator
volunteer@trinitymidtown.org
Carol Turley, Membership Secretary
membership@trinitymidtown.org
Larry Laubach, Treasurer
finance@trinitymidtown.org

Trinity Vestry

Amy Luke, Senior Warden
John Escoto, Junior Warden
Shelby Bradley, Jim Castro, John Cloud, Norma Cooper, Terri DiRaddo, Andy Durham, Debbie Owens, Carl Thompson, David Theis, Libby Tsubai

Follow us on:

Facebook
www.facebook.com/trinitychurchhouston
Instagram
www.instagram.com/trinityepiscopalmidtown
YouTube
www.youtube.com/trinityepiscopalchurch

www.trinitymidtown.org

We Are Trinity – We Love Trinity!

Here is an easy way to give!

TEXT
heartofmidtown
to 73256.

For assistance and/or questions please contact
Trinity Finance Office
email: finance@trinitymidtown.org
phone: (713) 528-4100.

Bishop Doyle's COVID-19 Guidelines
are available at:
epicenter.org/health-resources

Yoga with Saba

Classes are held via Zoom
Tuesday & Thursdays
12:00 Noon – 1:15 pm
For Zoom link, contact
frontoffice@trinitymidtown.org

Readings this Sunday

Exodus 1:8–2:10
Psalm 124
Romans 12:1–8
Matthew 16:13–20